D-Link
Building Networks for People

Product Highlights

Gigabit High-Speed Networking

Gigabit ports allow you to connect up to 16 or 24 devices for fast file transfers and smooth media streaming

Intelligent Data Streaming

QoS support enables uninterrupted VoIP calls, smooth streaming video, and quick file transfers over your network

Energy Efficient

Uses 802.3az Energy-Efficient Ethernet to reduce power usage automatically without sacrificing performance

DGS-1016C/1024C

16/24-Port 10/100/1000 Mbps Unmanaged Switch

Features

Fast Connectivity

- Sixteen or twenty-four (DGS-1016C/DGS-1024C) Gigabit LAN ports for high-speed wired connections
- Plug-and-play installation for convenience

Energy-Efficient and Eco-Friendly

- Reduces power to a port when there is no traffic
- Optimizes power usage for a port for the length of cable connected to it
- Energy-efficient design reduces heat generated and allows switch to run silently

The DGS-1016C and DGS-1024C 10/100/1000 Mbps unmanaged switches are economical, plug-and-play networking switch solutions for SOHO and small and medium businesses wanting to benefit from the increased bandwidth of Gigabit Ethernet. They provide 16 or 24 10/100/1000 Mbps ports that enable you to easily expand your network and provide a quick way to upgrade your network to fast connectivity.

Upgrade to Gigabit Networking

With data transfer speeds of up to 2000 Mbps at full-duplex, these switches are ideal for quick file transfers, online gaming and smooth streaming media. They feature easy-to-access Ethernet ports with LED indicators per port to easily distinguish link status. Auto-MDI/MDIX crossover makes connections a cinch; just plug in your cables and you're ready to go.

Conserve Energy

The DGS-1016C and DGS-1024C support IEEE 802.3az Energy-Efficient Ethernet, which saves energy and reduces heat automatically without sacrificing performance or functionality. The switches can detect when a connected computer is shut down or when there is no Ethernet traffic and can automatically reduce the power used for that port, cutting power usage substantially. In addition, the switch optimizes power usage for each port for the length of cable connected to it, using only as much power as is required. Both of these features work together to help you save power automatically.

Reliable Plug and Play Installation

The DGS-1016C and DGS-1024C are plug-and-play devices that require no configuration, so setup is simple and hassle-free, and you can easily connect multiple computers, share files, music, and video across your home or small office network, or even create a multiplayer gaming environment. IEEE 802.3x flow control on each port minimizes dropped packets when the port's receiving buffer is full, giving you a more reliable connection for all of your connected devices.

D-Link
Building Networks for People

DGS-1016C/1024C
16/24-Port 10/100/1000 Mbps Unmanaged Switch

Smooth Streaming

These switches support QoS, which prioritizes network traffic so that time-sensitive data is delivered efficiently, even during bursts of high data traffic. This helps ensure an optimal experience for streaming media and VoIP calls.

DGS-1016C

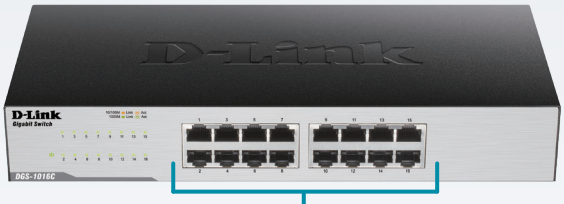

Sixteen 10/100/1000 Gigabit Ethernet Ports

DGS-1024C

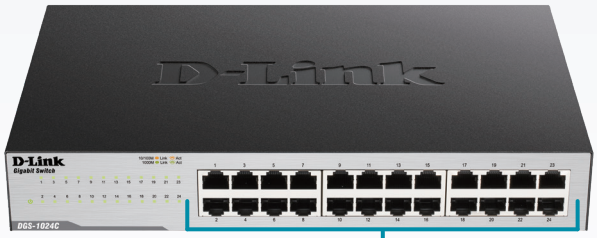

Twenty-four 10/100/1000 Gigabit Ethernet Ports

Your Network Setup

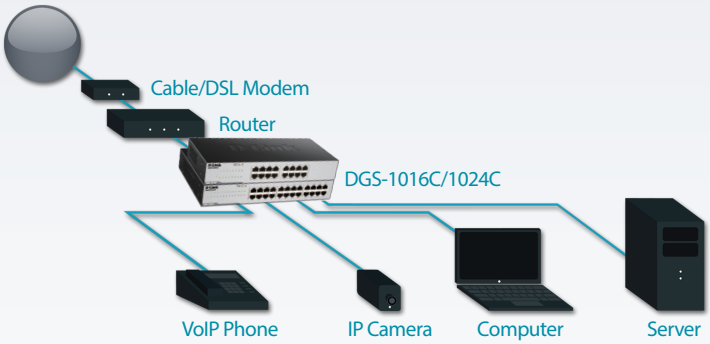

Technical Specifications

General	DGS-1016C	DGS-1024C
Device Interfaces	• 16 x 10/100/1000 Mbps LAN ports	• 24 x 10/100/1000 Mbps LAN ports
Standards	• IEEE 802.3 10BASE-T • IEEE 802.3u 100BASE-TX • IEEE 802.3ab 1000BASE-T • IEEE 802.3x Flow Control • IEEE 802.1p QoS • IEEE 802.3az Energy-Efficient Ethernet (EEE)	• IEEE 802.3 10BASE-T • IEEE 802.3u 100BASE-TX • IEEE 802.3ab 1000BASE-T • IEEE 802.3x Flow Control • IEEE 802.1p QoS • IEEE 802.3az Energy-Efficient Ethernet (EEE)
Functionality		
Switching Capacity	• 32 Gbps	• 48 Gbps
Advanced Features	• Auto-MDI/MDIX crossover for all ports • Secure store-and-forward switching scheme • Full/half-duplex for Ethernet/Fast Ethernet speeds • Supports 9,216 bytes jumbo frames • Back pressure at half-duplex operation • Wire-speed reception and transmission • Auto-negotiation for each port • Quality of Service (8 queues, strict mode)	• Auto-MDI/MDIX crossover for all ports • Secure store-and-forward switching scheme • Full/half-duplex for Ethernet/Fast Ethernet speeds • Supports 9,216 bytes jumbo frames • Back pressure at half-duplex operation • Wire-speed reception and transmission • Auto-negotiation for each port • Quality of Service (8 queues, strict mode)

Data Transfer Rates	• Ethernet:
	  • 10 Mbps (half-duplex)
	  • 20 Mbps (full-duplex)
	• Fast Ethernet:
	  • 100 Mbps (half-duplex)
	  • 200 Mbps (full-duplex)
	• Gigabit Ethernet
	  • 2000 Mbps (full-duplex)
		• Ethernet:
		  • 10 Mbps (half-duplex)
		  • 20 Mbps (full-duplex)
		• Fast Ethernet:
		  • 100 Mbps (half-duplex)
		  • 200 Mbps (full-duplex)
		• Gigabit Ethernet
		  • 2000 Mbps (full-duplex)

Transmission Method	• Store-and-forward	• Store-and-forward
MAC Address Table Size	• 8,000 entries	• 8,000 entries
Packet Filtering/Forwarding Rates	• Ethernet: 14,880 pps per port • Fast Ethernet: 148,800 pps per port • Gigabit Ethernet: 1,488,000 pps per port	• Ethernet: 14,880 pps per port • Fast Ethernet: 148,800 pps per port • Gigabit Ethernet: 1,488,000 pps per port
RAM Buffer	• 512 KB per device	• 512 KB per device
Physical		
LED Indicators	• Per port: Link/Activity/Speed • Per device: Power	• Per port: Link/Activity/Speed • Per device: Power
Media Interface Exchange	• Auto-MDI/MDIX adjustment for all ports	• Auto-MDI/MDIX adjustment for all ports
Dimensions	• 280 x 126 x 44 mm (11.02 x 4.96 x 1.73 in)	• 280 x 178 x 44 mm (11.02 x 7.01 x 1.73 in)
Weight	• 0.87 kg (1.92 lbs)	• 1.35 kg (2.98 lbs)
Power Input	• 12 V / 1 A	• 100 to 240 V AC
Power Consumption	• Standby: 4.1 W • Maximum: 11.7 W	• Standby: 4.4 W • Maximum: 15.4 W
Temperature	• Operating: 0 to 40 °C (32 to 104 °F) • Storage: -40 to 70 °C (-40 to 158 °F)	• Operating: 0 to 40 °C (32 to 104 °F) • Storage: -40 to 70 °C (-40 to 158 °F)
Humidity	• Operating: 10% to 90% non-condensing • Storage: 5% to 95% non-condensing	• Operating: 10% to 90% non-condensing • Storage: 5% to 95% non-condensing
MTBF	• 218,743 hours	• 205,839 hours
Maximum Heat Dissipation	• 39.92 BTU/h	• 52.54 BTU/h
Emissions (EMI)	• CE Class A • FCC Class A • VCCI Class A • BSMI • CCC	• CE Class A • FCC Class A • VCCI Class A • BSMI • CCC
Safety	• UL • CB • LVD • BSMI • CCC	• UL • CB • LVD • BSMI • CCC
Order Information		
Part Number	*Description*	*Warranty*
DGS-1016C	16-Port 10/100/1000 Mbps Unmanaged Switch	5-Year Limited Warranty[1]
DGS-1024C	24-Port 10/100/1000 Mbps Unmanaged Switch	5-Year Limited Warranty[1]

1 5-Year Limited Warranty available in USA only. Warranty void when not purchased from Authorized US D-Link reseller. Please visit us.dlink.com for list of authorized US resellers.

Updated 2018/09/12

For more information

U.S.A. | 17595 Mt. Herrmann Street | Fountain Valley, CA 92708 | 800.326.1688 | dlink.com

©2018 D-Link Corporation/D-Link Systems, Inc. All rights reserved. D-Link and the D-Link logo are registered trademarks of D-Link Corporation or its subsidiaries in the United States and/or other countries. Other trademarks or registered trademarks are the property of their respective owners.
All references to speed are for comparison purposes only. Product specifications, size and shape are subject to change without notice, and actual product appearance may differ from that depicted herein.

Visit us.dlink.com for more details.

D-Link®
Building Networks for People